

# USA Specialized Checklist

## Postal Markings of New York Town & Boroughs Postal Stations



## PART II MANHATTAN AND THE BRONX

# POSTAL MARKINGS NEW YORK TOWN & BOROUGH POSTAL STATIONS

## Part II: Manhattan and the Bronx

### NEW YORK Main Post Office 1845-1880

The Old Post Office

Dutch Reformed Church, Nassau  
Street, New York

Main Post Office NYC  
General Post Office  
1845-1880



Large Circular Town Hand Cancel

☐ ☐ ☐



Large Circular Town Hand Cancel  
With Postage fee

☐ ☐ ☐



Large Circular Town Hand Cancel  
With Postage fee

☐ ☐ ☐



Duplex Hand Cancel  
Small Dial and Fancy Killer

☐ ☐ ☐



Duplex Hand Cancel  
Small Dial and Fancy Killer

☐ ☐ ☐

☐ ☐ ☐

☐ ☐ ☐





☐ ☐ ☐

☐ Letter - ☐ Card - ☐ Stamp

© Hans van Gils, Updated: 10 May 2023

# POSTAL MARKINGS NEW YORK TOWN & BOROUGH POSTAL STATIONS

## Part II: Manhattan and the Bronx

NEW YORK Main Post Office / General Post Office 1880-1912		
<b>Main Post Office NYC</b> 1880-1912  → City Hall Station		Park Row - Broadway  
 Hand Cancel double oval, Number in Center.  <input type="checkbox"/> <input type="checkbox"/> <input type="checkbox"/>	<input type="checkbox"/> <input type="checkbox"/> <input type="checkbox"/>	<input type="checkbox"/> <input type="checkbox"/> <input type="checkbox"/>
 International Machine Cancel Large Dial (25 mm), 7 Horizontal Bars  <input type="checkbox"/> <input type="checkbox"/> <input type="checkbox"/>	 International Machine Cancel Dial 22 mm, 7 Horizontal Bars  <input type="checkbox"/> <input type="checkbox"/> <input type="checkbox"/>	 International Machine Cancel Small Dial (18 mm), 7 Horizontal Bars  <input type="checkbox"/> <input type="checkbox"/> <input type="checkbox"/>
 International Machine Cancel Dial 20 mm, 7 Horizontal Bars  <input type="checkbox"/> <input type="checkbox"/> <input type="checkbox"/>	 International Machine Cancel Small Dial (18mm), 8 Wave lines (rare)  <input type="checkbox"/> <input type="checkbox"/> <input type="checkbox"/>	<input type="checkbox"/> <input type="checkbox"/> <input type="checkbox"/>
 American Machine Cancel Wave Flag, City in Dial, Year bottom  <input type="checkbox"/> <input type="checkbox"/> <input type="checkbox"/>	 American Machine Cancel Wave Flag, City in Dial, NY at bottom  <input type="checkbox"/> <input type="checkbox"/> <input type="checkbox"/>	<input type="checkbox"/> <input type="checkbox"/> <input type="checkbox"/>
 Barry Machine Cancel Town between lines, 25 Diagonal Bars  <input type="checkbox"/> <input type="checkbox"/> <input type="checkbox"/>	 Barry Machine Cancel Town between lines, 9 Diagonal Bars  <input type="checkbox"/> <input type="checkbox"/> <input type="checkbox"/>	 International Machine Cancel Town in Dial, 7 Wave Lines  <input type="checkbox"/> <input type="checkbox"/> <input type="checkbox"/>

☐ Letter - ☐ Card - ☐ Stamp

© Hans van Gils, Updated: 10 May 2023



# POSTAL MARKINGS NEW YORK TOWN & BOROUGH POSTAL STATIONS

## Part II: Manhattan and the Bronx

### NEW YORK General Post Office (GPO)

General Post Office  
James A. Farley Post Office  
1912- ....

421 8th Ave  
New York, NY 10001

General Post Office (GPO)



Double line oval Hand Cancel  
Pennsylvania Station between lines

☐ ☐ ☐



General Post Office (G.P.O.)  
Out Going Mail Section (O.M.S.)

☐ ☐ ☐

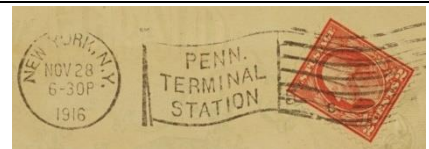

American Machine Cancel  
Wave Flag Cancel, Station in Box

☐ ☐ ☐



Hand Cancel double oval,  
Station in Center (PO)

☐ ☐ ☐



International Machine Cancel  
Town in Dial, Machine 4, 7 Wave Lines

☐ ☐ ☐



International Machine Cancel  
Town in Dial, 7 Wave Lines

☐ ☐ ☐



Universal Machine Cancels  
Town in Dial, 7 Wave Lines

☐ ☐ ☐



International Machine Cancel  
Town in Dial, Slogan in Box, 7 Bars

☐ ☐ ☐



International Machine Cancel  
Town in Dial, Slogan in 5 Horz Bars

☐ ☐ ☐

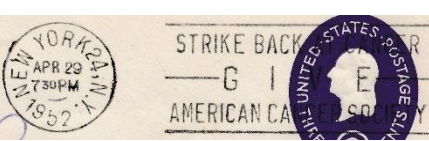

International Machine Cancel  
Town in Dial, Slogan in 3 Horz Bars

☐ ☐ ☐



Machine Cancel (Unknown)  
Town in Dial, 4 Horizontal Bars Killer

☐ ☐ ☐



International Machine Cancel  
Town in Dial (BK?), 7 Horizontal Bars

☐ ☐ ☐



International Machine Cancel  
Town in Dial (1001), 7 Horizontal Bars

☐ ☐ ☐

# POSTAL MARKINGS NEW YORK TOWN & BOROUGH POSTAL STATIONS

## Part II: Manhattan and the Bronx

### MANHATTAN

#### Ansonia Station

1946-Present

178 Columbus Ave (at W 68th St)  
New York, NY 10023

←1946 Station N



International Machine Cancel  
Station in 4 Horizontal Bars

☐ ☐ ☐



Duplex, Ellips Killer Type D,  
Station in Dial, number in Ellips

☐ ☐ ☐

☐ ☐ ☐

#### Audubon Station

1947 - Present

West 165<sup>th</sup> Street,  
between Audubon and Amsterdam Ave.

←1947 Station M

511 W 165th St  
New York, NY 10032

☐ ☐ ☐

☐ ☐ ☐

☐ ☐ ☐

#### Bowling Green Station

1947 - Present

Produce Exchange Building  
Bowling Green 25 Broadway Fl 1, 10004

←1947 Station P

90 Church St Ste 200  
New York, NY 10007

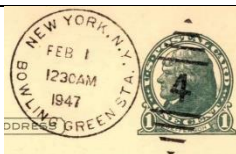

Duplex, Ellips Killer Type D,  
Station in Dial, number in Ellips

☐ ☐ ☐

☐ ☐ ☐

☐ ☐ ☐

Note:

← = Formerly

→ = Transform to

☐ Letter - ☐ Card - ☐ Stamp

© Hans van Gils, Updated: 10 May 2023

# POSTAL MARKINGS NEW YORK TOWN & BOROUGH POSTAL STATIONS

## Part II: Manhattan and the Bronx

### Bryant Station

1947 -

23 W 43rd St (btwn 5th & 6th Ave.)  
New York, NY 10036

←1947 W43rd Street Station



Duplex, Ellips Killer Type D  
Station in Dial and Ellips

☐
☐
☐
☐
☐
☐
☐
☐
☐

### Canal Street Station

1939 -

350 Canal St Ste 2a  
New York, NY 10013



Duplex, Ellips Killer Type D  
Station in Dial and Ellips

☐
☐
☐

International Machine Cancel  
Station in 4 Horizontal Bars

☐
☐
☐
☐
☐
☐

### Cathedral Station

1947-

215 W 104<sup>th</sup> St.  
New York, NY 10025  
between Broadway and Amsterdam Ave.

←1947 Station H



International Machine Cancel  
Station in 4 Horizontal Bars

☐
☐
☐
☐
☐
☐
☐
☐
☐

# POSTAL MARKINGS NEW YORK TOWN & BOROUGH POSTAL STATIONS

## Part II: Manhattan and the Bronx

### Church Street Annex

1937-1945

90 Church St Fl 1  
New York, NY 10007

→1945 Church Street Station

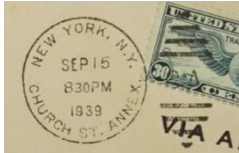

Duplex, Ellips Killer Type D  
Station in Dial and Ellips

☐ ☐ ☐

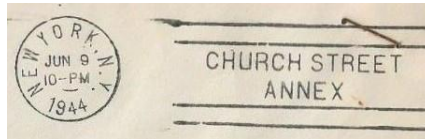

International Machine Cancel  
Station in 4 Horizontal Bars

☐ ☐ ☐



International Machine Cancel  
Station in Dial, 7 Wave Lines

☐ ☐ ☐



International Machine Cancel  
Station in Dial, Slogan in Box, 7 Bars

☐ ☐ ☐

☐ ☐ ☐

☐ ☐ ☐

### Church Street Station

1945-present

90 Church St Fl 1  
New York, NY 10007

←1945 Church Street Annex



Duplex, Ellips Killer Type D  
Station in Dial and Ellips

☐ ☐ ☐



International Machine Cancel  
Station in 4 Horizontal Bars

☐ ☐ ☐





Large Town Hand Cancel (32mm)  
Station between lines

☐ ☐ ☐

# POSTAL MARKINGS NEW YORK TOWN & BOROUGH POSTAL STATIONS

## Part II: Manhattan and the Bronx

City Hall Station 1918-1930			Park Row - Broadway		
→1930 Town Hall Annex					
	Duplex, Ellips Killer Type A Station in Dial and Ellips			Duplex, Ellips Killer Type A Station in Dial, Number in Ellips	
<input type="checkbox"/>	<input type="checkbox"/>	<input type="checkbox"/>	<input type="checkbox"/>	<input type="checkbox"/>	<input type="checkbox"/>
	International Machine Cancel Station in 7 Horizontal Bars			International Machine Cancel Station in Dial, Slogan in Box	
<input type="checkbox"/>	<input type="checkbox"/>	<input type="checkbox"/>	<input type="checkbox"/>	<input type="checkbox"/>	<input type="checkbox"/>
	Universal Machine Cancel Station in Dial, 6 Wave Lines			Universal Machine Cancel Station in Dial, Slogan in Box	
<input type="checkbox"/>	<input type="checkbox"/>	<input type="checkbox"/>	<input type="checkbox"/>	<input type="checkbox"/>	<input type="checkbox"/>

City Hall Annex 1930-1937			Park Row - Broadway		
←1930 Town Hall Station					
	Duplex, Ellipse Killer Type A Station in Dial and Ellipse			Ellipse, Station between Lines	
<input type="checkbox"/>	<input type="checkbox"/>	<input type="checkbox"/>	<input type="checkbox"/>	<input type="checkbox"/>	<input type="checkbox"/>
				International Machine Cancel Station in Dial, Slogan in Box	
			<input type="checkbox"/>	<input type="checkbox"/>	<input type="checkbox"/>



# POSTAL MARKINGS NEW YORK TOWN & BOROUGH POSTAL STATIONS

## Part II: Manhattan and the Bronx

### College Station

1906-

217 West 140<sup>th</sup> St.  
New York, NY 10030



Duplex, Ellips Killer Type B  
Station in Dial and Ellips

☐
☐
☐

International Machine Cancel  
Station in 7 Horizontal Bars

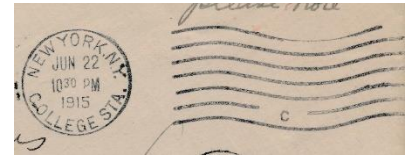
☐
☐
☐

Universal Machine Cancel  
Station in Dial, 7 Wave Lines



☐
☐
☐

International Machine Cancel  
Station in 4 Horizontal Bars

☐
☐
☐
☐
☐
☐
☐
☐
☐



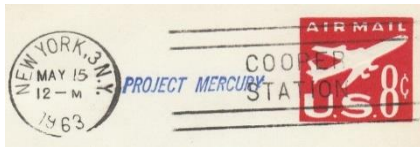

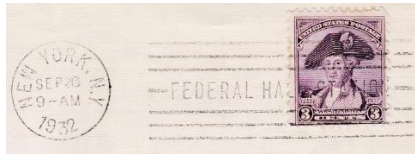

# POSTAL MARKINGS NEW YORK TOWN & BOROUGH POSTAL STATIONS

## Part II: Manhattan and the Bronx

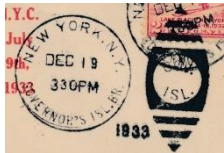
<b>Colonial Park Station</b> 1951-2018 →2018 Tuskegee Airmen PO <div style="text-align: right;">99 Macombs Pl (at W 154<sup>th</sup> St.) New York, NY 10039</div>		
<input type="checkbox"/> <input type="checkbox"/> <input type="checkbox"/>	<input type="checkbox"/> <input type="checkbox"/> <input type="checkbox"/>	<input type="checkbox"/> <input type="checkbox"/> <input type="checkbox"/>
<b>Cooper Station</b> 1947- ←1947 Station D <div style="text-align: right;">93 Fourth Avenue, on the corner of East 11th Street, Manhattan</div>		
 <p>Duplex, Ellips Killer Type D Station in Dial, Number in Ellips</p> <input type="checkbox"/> <input type="checkbox"/> <input type="checkbox"/>	 <p>International Machine Cancel Station in 4 Horizontal Bars</p> <input type="checkbox"/> <input type="checkbox"/> <input type="checkbox"/>	<input type="checkbox"/> <input type="checkbox"/> <input type="checkbox"/>
<b>Federal Hall Station</b>		
 <p>Duplex, Ellips Killer Type C Station in Dial, Number in Ellips</p> <input type="checkbox"/> <input type="checkbox"/> <input type="checkbox"/>	 <p>International Machine Cancel Station in 7 Horizontal Bars</p> <input type="checkbox"/> <input type="checkbox"/> <input type="checkbox"/>	<input type="checkbox"/> <input type="checkbox"/> <input type="checkbox"/>

# POSTAL MARKINGS NEW YORK TOWN & BOROUGH POSTAL STATIONS





## Part II: Manhattan and the Bronx

<b>Governor's Island</b> 1871-1872 1917- Governor's Island Branch			Building 140		
 <p>Duplex, Ellips Killer Type C Station in Dial and Ellips</p>					
<input type="checkbox"/>	<input type="checkbox"/>	<input type="checkbox"/>	<input type="checkbox"/>	<input type="checkbox"/>	<input type="checkbox"/>
<b>Gracie Station</b> 1946- ←1946 Station K			229 E 85th St (at 2nd Ave.) New York, NY 10028		
 <p>International Machine Cancel Station in 4 Horizontal Bars</p>					
<input type="checkbox"/>	<input type="checkbox"/>	<input type="checkbox"/>	<input type="checkbox"/>	<input type="checkbox"/>	<input type="checkbox"/>
<b>Grand Central Station</b> 1909-1930 1945- ←1930 Grand Central Station			450 Lexington Ave Front A New York, NY 10017		
 <p>Duplex, Ellips Killer Type B Station in Dial and Ellips</p>	 <p>Hand Cancel Ellips, Station in Center</p>				
<input type="checkbox"/>	<input type="checkbox"/>	<input type="checkbox"/>	<input type="checkbox"/>	<input type="checkbox"/>	<input type="checkbox"/>
 <p>International Machine Cancel Station in Dial, Flag with Service Marking</p>	 <p>Universal Machine Cancel Station in Dial, 7 Wave Lines</p>	 <p>Universal Machine Cancel Station in Dial, 7 Wave Lines</p>			
<input type="checkbox"/>	<input type="checkbox"/>	<input type="checkbox"/>	<input type="checkbox"/>	<input type="checkbox"/>	<input type="checkbox"/>

# POSTAL MARKINGS NEW YORK TOWN & BOROUGH POSTAL STATIONS

## Part II: Manhattan and the Bronx

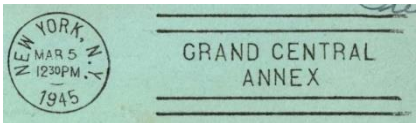

 <p>Universal Machine Cancel Station in Dial (18mm), Slogan in Box, 7 Bars</p> <p><input type="checkbox"/> <input type="checkbox"/> <input type="checkbox"/></p>	 <p>Universal Machine Cancel Station in Dial (22mm), Slogan in Box, 7 Bars</p> <p><input type="checkbox"/> <input type="checkbox"/> <input type="checkbox"/></p>	<p><input type="checkbox"/> <input type="checkbox"/> <input type="checkbox"/></p>
 <p>International Machine Cancel Station in Dial, Slogan in Box, 7 Bars</p> <p><input type="checkbox"/> <input type="checkbox"/> <input type="checkbox"/></p>	 <p>International Machine Cancel Station in 4 Horizontal Bars</p> <p><input type="checkbox"/> <input type="checkbox"/> <input type="checkbox"/></p>	 <p>International Machine Cancel Station in Box, 7 Horizontal Bars</p> <p><input type="checkbox"/> <input type="checkbox"/> <input type="checkbox"/></p>

<p><b>Grand Central Annex</b> 1930-1945</p> <p>←1930 Grand Central Station →1945 Grand Central Station</p> <p>450 Lexington Ave Front A New York, NY 10017</p>		
 <p>Hand Cancel Ellips, Station in Center, ANX</p> <p><input type="checkbox"/> <input type="checkbox"/> <input type="checkbox"/></p>	 <p>Duplex, Ellips Killer Type D Station in Dial and Ellips</p> <p><input type="checkbox"/> <input type="checkbox"/> <input type="checkbox"/></p>	 <p>International Machine Cancel Station in Dial, 7 Wave Lines</p> <p><input type="checkbox"/> <input type="checkbox"/> <input type="checkbox"/></p>
 <p>International Machine Cancel Station in 4 Horizontal Bars</p> <p><input type="checkbox"/> <input type="checkbox"/> <input type="checkbox"/></p>	<p><input type="checkbox"/> <input type="checkbox"/> <input type="checkbox"/></p>	 <p>Roll cancel, Station in large Dial</p> <p><input type="checkbox"/> <input type="checkbox"/> <input type="checkbox"/></p>







# POSTAL MARKINGS NEW YORK TOWN & BOROUGH POSTAL STATIONS

## Part II: Manhattan and the Bronx

<b>Greeley Square Station</b> 1930-			Broadway on 31st Street. Grand Madison Building at 225 Fifth Avenue. Entrance: 4 East 27th Street					
 <p>Circular Registered Cancel</p> <p><input type="checkbox"/> <input type="checkbox"/> <input type="checkbox"/></p>			<p><input type="checkbox"/> <input type="checkbox"/> <input type="checkbox"/></p>					
<b>Hamilton Grange Station</b> 1910-			521 W 146th St, New York, NY 10031,					
 <p>International Machine Cancel          Station in Dial, Slogan in Box</p> <p><input type="checkbox"/> <input type="checkbox"/> <input type="checkbox"/></p>			 <p>Universal Machine Cancel          Station in Dial, 7 Wave Lines</p> <p><input type="checkbox"/> <input type="checkbox"/> <input type="checkbox"/></p>			 <p>Duplex, Ellips Killer Type D          Station in Dial and Ellips</p> <p><input type="checkbox"/> <input type="checkbox"/> <input type="checkbox"/></p>		
 <p>International Machine Cancel          Station in 4 Horizontal Bars</p> <p><input type="checkbox"/> <input type="checkbox"/> <input type="checkbox"/></p>			<p><input type="checkbox"/> <input type="checkbox"/> <input type="checkbox"/></p>			<p><input type="checkbox"/> <input type="checkbox"/> <input type="checkbox"/></p>		
<b>Hell Gate Station</b> 1947- ←1947 Station U			53 E 110th St, East Harlem New York, NY 10029					
 <p>International Machine Cancel          Station in 4 Horizontal Bars</p> <p><input type="checkbox"/> <input type="checkbox"/> <input type="checkbox"/></p>			<p><input type="checkbox"/> <input type="checkbox"/> <input type="checkbox"/></p>			<p><input type="checkbox"/> <input type="checkbox"/> <input type="checkbox"/></p>		

# POSTAL MARKINGS NEW YORK TOWN & BOROUGH POSTAL STATIONS

## Part II: Manhattan and the Bronx





<h3>Hudson Terminal Station</h3> <p>1908-1922 1923-1930 →1930 Hudson Terminal Annex</p>			<p>Two blocks bounded by Greenwich Street to the west, Cortlandt Street to the south, Church Street to the east, and Fulton Street to the north.</p>		
 <p>Duplex, Ellips Killer Type A Station in Dial, Number in Ellips</p> <div><input type="checkbox"/><input type="checkbox"/><input type="checkbox"/></div>	 <p>Hand Cancel Ellips, Station in Center</p> <div><input type="checkbox"/><input type="checkbox"/><input type="checkbox"/></div>	<div><input type="checkbox"/><input type="checkbox"/><input type="checkbox"/></div>			
 <p>Universal Machine Cancel Station in Dial, 7 Wave Lines</p> <div><input type="checkbox"/><input type="checkbox"/><input type="checkbox"/></div>	 <p>International Machine Cancel Station in Dial, 7 Wave Lines</p> <div><input type="checkbox"/><input type="checkbox"/><input type="checkbox"/></div>	 <p>International Machine Cancel Station in Dial, Slogan in Box</p> <div><input type="checkbox"/><input type="checkbox"/><input type="checkbox"/></div>			
<h3>Hudson Terminal Annex</h3> <p>1930-1937 ←1937 Hudson Terminal Station</p>					
 <p>Duplex, Ellips Killer Type B Station in Dial and Ellips</p> <div><input type="checkbox"/><input type="checkbox"/><input type="checkbox"/></div>	 <p>Duplex, Ellips Killer Type C Station in Dial and Ellips</p> <div><input type="checkbox"/><input type="checkbox"/><input type="checkbox"/></div>	 <p>Universal Machine Cancel Station in Dial, 7 Wave Lines</p> <div><input type="checkbox"/><input type="checkbox"/><input type="checkbox"/></div>			
<h3>Ingwood Station</h3> <p>1921-</p>			<p>90 Vermilyea Avenue/ West 204<sup>th</sup> Street Inwood, Manhattan</p>		
 <p>Duplex, Ellips Killer Type D Station in Dial and Ellips</p> <div><input type="checkbox"/><input type="checkbox"/><input type="checkbox"/></div>	 <p>International Machine Cancel Station in 4 Horizontal Bars</p> <div><input type="checkbox"/><input type="checkbox"/><input type="checkbox"/></div>	<div><input type="checkbox"/><input type="checkbox"/><input type="checkbox"/></div>			

☐ Letter - ☐ Card - ☐ Stamp

© Hans van Gils, Updated: 10 May 2023

# POSTAL MARKINGS NEW YORK TOWN & BOROUGH POSTAL STATIONS

## Part II: Manhattan and the Bronx

<b>Jay Street Station</b> 1905-1913 → 1913 Station 14			Jay Street New York, NY 10013		
 <p>Duplex, Ellips Killer Type A Station in Dial and Ellips</p> <p><input type="checkbox"/> <input type="checkbox"/> <input type="checkbox"/></p>	 <p>International Machine Cancel Station in 4 Horizontal Bars</p> <p><input type="checkbox"/> <input type="checkbox"/> <input type="checkbox"/></p>	<p><input type="checkbox"/> <input type="checkbox"/> <input type="checkbox"/></p>			
<b>Knickerbocker Station</b> 1946- → 1913 Station B			128 E Broadway, New York, NY 10002		
 <p>International Machine Cancel Station in 4 Horizontal Bars</p> <p><input type="checkbox"/> <input type="checkbox"/> <input type="checkbox"/></p>	<p><input type="checkbox"/> <input type="checkbox"/> <input type="checkbox"/></p>	<p><input type="checkbox"/> <input type="checkbox"/> <input type="checkbox"/></p>			
<b>Lenox Hill Station</b> 1947 ← 1947 Station Y			221 East 70th Street between Second and Third Avenues, Lenox Hill, Manhattan		
 <p>International Machine Cancel Station in 4 Horizontal Bars</p> <p><input type="checkbox"/> <input type="checkbox"/> <input type="checkbox"/></p>	 <p>Duplex, Ellips Killer Type D Station in Dial and Ellips</p> <p><input type="checkbox"/> <input type="checkbox"/> <input type="checkbox"/></p>	<p><input type="checkbox"/> <input type="checkbox"/> <input type="checkbox"/></p>			

# POSTAL MARKINGS NEW YORK TOWN & BOROUGH POSTAL STATIONS

## Part II: Manhattan and the Bronx

### Madison Square Station - Branch 1897-

149 East 23<sup>rd</sup> Street  
Between Lexington Avenue and Third  
Avenue on the East Side of Manhattan.

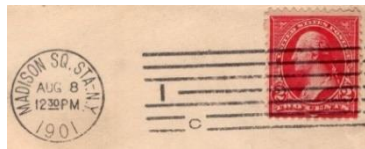

International Machine Cancel  
Station in Dial, 7 Horizontal Bars

☐ ☐ ☐



Barry Machine Cancel  
Station in Line, 5 Horizontal Bars

☐ ☐ ☐

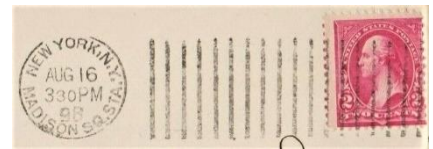

Barr-Fyke Machine Cancel  
Station in Dial, vertical Bars

☐ ☐ ☐

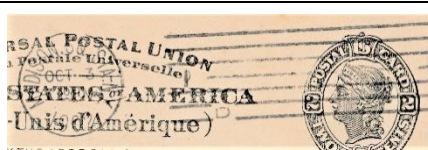

International Machine Cancel  
Station in Dial, 7 Horizontal Bars

☐ ☐ ☐



Handstamp Ellips Killer  
Station in lines

☐ ☐ ☐



Handstamp Ellips Killer  
Station in Center

☐ ☐ ☐



Duplex, Ellips Killer Type B  
Station in Dial and Ellips

☐ ☐ ☐



Duplex, Ellips Killer Type D  
Station in Dial and Ellips

☐ ☐ ☐

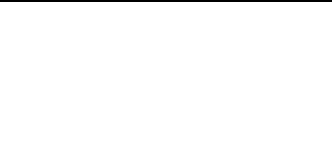

Duplex, Ellips Killer Type D  
Station in Dial, Number in Ellips

☐ ☐ ☐



International Machine Cancel  
Station in Dial, Slogan in Box

☐ ☐ ☐

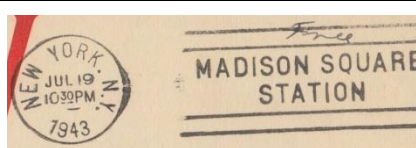

International Machine Cancel  
Station in 4 Horizontal Bars

☐ ☐ ☐



Universal Machine Cancel  
Wave Flag, Station in Box

☐ ☐ ☐

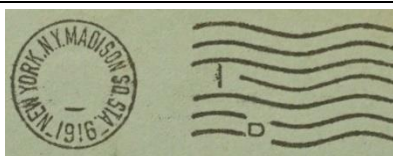

International Machine Cancel  
Town & Station in Dial, 7 Wave Lines

☐ ☐ ☐



International Machine Cancel  
Station in Dial, 7 Wave Lines

☐ ☐ ☐



International Machine Cancel  
Station in Dial, No date, 7 Wave Lines

☐ ☐ ☐



# POSTAL MARKINGS NEW YORK TOWN & BOROUGH POSTAL STATIONS

## Part II: Manhattan and the Bronx

### Manhattanville Station

365 West 125<sup>th</sup> Street  
New York, NY



International Machine Cancel  
Station in 4 Horizontal Bars

☐ ☐ ☐



International Machine Cancel  
Station in 4 Horizontal Bars

☐ ☐ ☐

☐ ☐ ☐

### Morgan Annex

1934-1945

341 9th ave NY, 10199  
New York (stad) 10001

→ 1945 Morgan Station



Duplex, Ellips Killer Type D  
Station in Dial and Ellips

☐ ☐ ☐

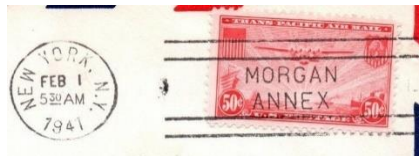

International Machine Cancel  
Station in 4 Horizontal Bars

☐ ☐ ☐

☐ ☐ ☐

### Morgan Station

1945-

341 9th ave NY, 10199  
New York (stad) 10001

United States Post Office Morgan P&DC  
Processing and Distribution Center



Duplex, Ellips Killer Type D  
Station in Dial and Ellips

☐ ☐ ☐



☐ ☐ ☐



Handstamp Ellips Killer  
Station in lines

☐ ☐ ☐

# POSTAL MARKINGS NEW YORK TOWN & BOROUGH POSTAL STATIONS

## Part II: Manhattan and the Bronx

### Murray Hill Station

115 E 34<sup>th</sup> St Frnt 1  
New York, NY 10016-9991

205 E 36<sup>th</sup> St, New York, NY 10016



International Machine Cancel  
Station in 4 Horizontal Bars

☐
☐
☐
☐
☐
☐
☐
☐
☐

### Old Chelsea Station

1947-

217 West 18<sup>th</sup> Street in Chelsea,  
Manhattan, New York Town

←1947 Station O

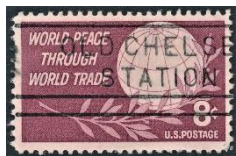

International Machine Cancel  
Station in 4 Horizontal Bars

☐
☐
☐
☐
☐
☐
☐
☐
☐

### Peck Slip Station

1950-

1 Peck Slip (at Pearl St.)  
New York, NY 10038

Jun 4 2012 moved to:  
114 John St, New York, NY 10038



International Machine Cancel  
Station in 7 Horizontal Bars

☐
☐
☐
☐
☐
☐
☐
☐
☐

# POSTAL MARKINGS NEW YORK TOWN & BOROUGH POSTAL STATIONS

## Part II: Manhattan and the Bronx

<b>Planetarium Station</b> 1946- ←1946 Station W			127 W 83rd St New York, NY 10024 Upper West Side		
 <p>Duplex, Ellips Killer Type D Station in Dial, Number in Ellips</p> <p><input type="checkbox"/> <input type="checkbox"/> <input type="checkbox"/></p>		 <p>International Machine Cancel Station in 4 Horizontal Bars</p> <p><input type="checkbox"/> <input type="checkbox"/> <input type="checkbox"/></p>		<p><input type="checkbox"/> <input type="checkbox"/> <input type="checkbox"/></p>	
<b>Prince Station</b> 1947- ←1947 Station A			124 Greene St / 103 Prince Str New York, NY 10012 (Nu een Apple Store) Prince Annex 350 Canal St Ste 2b, 10013		
 <p>Duplex, Ellips Killer Type D Station in Dial, Number in Ellips</p> <p><input type="checkbox"/> <input type="checkbox"/> <input type="checkbox"/></p>		 <p>International Machine Cancel Station in 4 Horizontal Bars</p> <p><input type="checkbox"/> <input type="checkbox"/> <input type="checkbox"/></p>		<p><input type="checkbox"/> <input type="checkbox"/> <input type="checkbox"/></p>	
<b>Radio Town Station</b> 1947- ←1947 Station G			322 W 52 <sup>nd</sup> St – 10019		
 <p>International Machine Cancel Station in 4 Horizontal Bars</p> <p><input type="checkbox"/> <input type="checkbox"/> <input type="checkbox"/></p>		 <p>Duplex, Ellips Killer Type D Station in Dial, number in Ellips</p> <p><input type="checkbox"/> <input type="checkbox"/> <input type="checkbox"/></p>		<p><input type="checkbox"/> <input type="checkbox"/> <input type="checkbox"/></p>	

# POSTAL MARKINGS NEW YORK TOWN & BOROUGH POSTAL STATIONS

## Part II: Manhattan and the Bronx

### Station A

1857-1947

124 Greene St / 103 Prince Str  
New York, NY 10012

→ 1947 Prince Station



Duplex, Ellips Killer Type A  
Station in Dial and Ellips

☐ ☐ ☐



Duplex, Ellips Killer Type B  
Station in Dial and Ellips

☐ ☐ ☐



Hand Cancel Ellips,  
Station in Center

☐ ☐ ☐



American Machine Cancel  
Wave Flag, Station in Dial

☐ ☐ ☐



American Machine Cancel  
Wave Flag, Station in Dial

☐ ☐ ☐

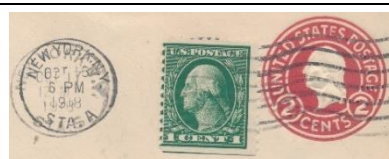

Universal Machine Cancel  
Station in Dial, 7 Wave Lines

☐ ☐ ☐

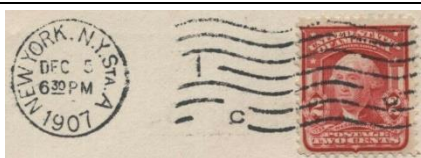

International Machine Cancel  
Station in Dial, 7 Wave Lines

☐ ☐ ☐

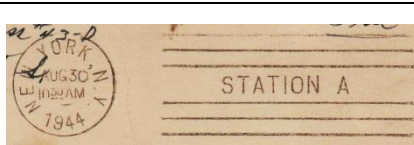

International Machine Cancel  
Station in 6 Horizontal Bars

☐ ☐ ☐

☐ ☐ ☐

### Station B

1857-1946

128 E Broadway  
New York, NY 10002

→ 1946 Knickerbocker Station



Duplex, Ellips Killer Type A  
Station in Dial and Ellips

☐ ☐ ☐



Duplex, Ellips Killer Type B  
Station in Dial and Ellips

☐ ☐ ☐



Hand Cancel Ellips,  
Station in Center

☐ ☐ ☐



# POSTAL MARKINGS NEW YORK TOWN & BOROUGH POSTAL STATIONS

## Part II: Manhattan and the Bronx

### Station C

1857-1947

589 Hudson Street

(9th Street and Columbia Ave?)

→ 1947 Village Station

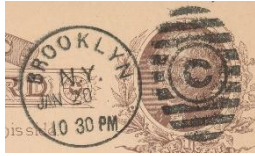

Duplex, Ellips Killer Type A  
Station in Ellips



Duplex, Ellips Killer Type B  
Station in Dial and Ellips



Duplex, Ellips Killer Type C  
Station in Dial and Ellips



Universal Machine Cancel  
Wave Flag , Station in Box



Hand Cancel Ellips,  
Station in Center



International Machine Cancel  
Station in 6 Horizontal Bars



# POSTAL MARKINGS NEW YORK TOWN & BOROUGH POSTAL STATIONS

## Part II: Manhattan and the Bronx

<div>Station D</div> <div>1874-1947</div> <div>←1857-1874 Bible House</div> <div>→ 1947 Cooper Station</div>			<div>93 4th Ave</div> <div>New York, NY 10003</div>		
<div></div> <div>Duplex, Ellips Killer Type A Station in Dial and Ellips</div> <div><input type="checkbox"/><input type="checkbox"/><input type="checkbox"/></div>	<div></div> <div>Duplex, Ellips Killer Type B Station in Dial and Ellips</div> <div><input type="checkbox"/><input type="checkbox"/><input type="checkbox"/></div>	<div></div> <div>Hand Cancel Ellips, Station in Center</div> <div><input type="checkbox"/><input type="checkbox"/><input type="checkbox"/></div>			
<div></div> <div>International Machine Cancel Station in Dial, 7 Horizontal Bars</div> <div><input type="checkbox"/><input type="checkbox"/><input type="checkbox"/></div>	<div></div> <div>American Machine Cancel Wave Flag, Station in Dial</div> <div><input type="checkbox"/><input type="checkbox"/><input type="checkbox"/></div>	<div></div> <div>American Machine Cancel Wave Flag, Station in Dial</div> <div><input type="checkbox"/><input type="checkbox"/><input type="checkbox"/></div>			
<div></div> <div>American Machine Cancel Wave Flag, Station in Box</div> <div><input type="checkbox"/><input type="checkbox"/><input type="checkbox"/></div>	<div></div> <div>International Machine Cancel Station in Dial, 7 Wave Lines</div> <div><input type="checkbox"/><input type="checkbox"/><input type="checkbox"/></div>	<div></div> <div>International Machine Cancel Station in 6 Horizontal Bars</div> <div><input type="checkbox"/><input type="checkbox"/><input type="checkbox"/></div>			

# POSTAL MARKINGS NEW YORK TOWN & BOROUGH POSTAL STATIONS

## Part II: Manhattan and the Bronx

### Station E

1857-1914

110 W 32<sup>nd</sup> Str



Duplex, Ellips Killer Type B  
Station in Dial and Ellips



Hand Cancel Ellips,  
Station in Center

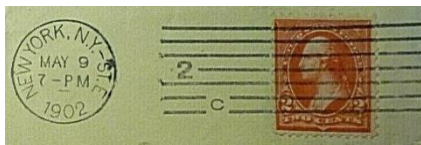

International Machine Cancel  
Station in Dial, 7 Horizontal Lines

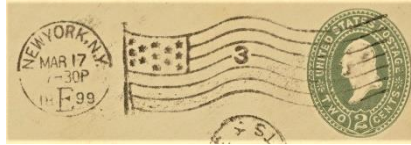

American Machine Cancel  
Wave Flag, Station in Dial



American Machine Cancel  
Wave Flag, Station in Box



International Machine Cancel  
Station in Dial, 7 Wave Lines



International Machine Cancel  
Station in Dial, 7 Wave Lines



Universal Machine Cancel  
Station in Dial, 7 Wave Lines



# POSTAL MARKINGS NEW YORK TOWN & BOROUGH POSTAL STATIONS

## Part II: Manhattan and the Bronx

### Station F

1857-1947

115 E 34<sup>th</sup> St Frnt 1  
New York, NY 10016

→ 1947 Murray Hill Station



Duplex, Ellips Killer Type A  
Station in Dial and Ellips

☐ ☐ ☐



Duplex, Ellips Killer Type B  
Station in Dial and Ellips

☐ ☐ ☐

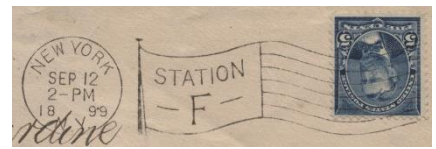

American Machine Cancel  
Wave Flag, Station in Box

☐ ☐ ☐



International Machine Cancel  
Station in Dial, Slogan Box

☐ ☐ ☐



Universal Machine Cancel  
Station in Dial, 7 Wave Lines

☐ ☐ ☐



Hand Cancel Ellips,  
Station in Center

☐ ☐ ☐

### Station G

1862-1947

322 W 52<sup>nd</sup> Street  
New York, NY 10019

→ 1947 Radio Town Station



Duplex, Ellips Killer Type A  
Station in Dial and Ellips

☐ ☐ ☐



Duplex, Ellips Killer Type B  
Station in Dial and Ellips

☐ ☐ ☐



Duplex, Ellips Killer Type C  
Station in Dial and Ellips

☐ ☐ ☐



Duplex, Ellips Killer Type D  
Station in Dial and Ellips

☐ ☐ ☐



Hand Cancel Ellips,  
Station in Center

☐ ☐ ☐



Large Double Line Circular Hand Cancel  
Town and Station between lines

☐ ☐ ☐



International Machine Cancel  
Station in Dial, 7 Wave Lines

☐ ☐ ☐



International Machine Cancel  
Station in 6 Horizontal Bars

☐ ☐ ☐

☐ ☐ ☐

☐ Letter - ☐ Card - ☐ Stamp

© Hans van Gils, Updated: 10 May 2023



# POSTAL MARKINGS NEW YORK TOWN & BOROUGH POSTAL STATIONS

## Part II: Manhattan and the Bronx

### Station H

1863-1867

1909-1947

← 1863 Yorkville

→ 1947 Cathedral Station

215 W 104<sup>th</sup> St.

New York , NY 10025



Duplex, Ellips Killer Type A  
Station in Dial and Ellips

☐ ☐ ☐

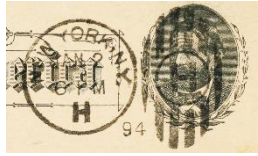

Duplex, Ellips Killer Type B  
Station in Dial and Ellips

☐ ☐ ☐



Hand Cancel Ellips,  
Station in Center

☐ ☐ ☐



Duplex, Ellips Killer Type D  
Station in Dial and Ellips

☐ ☐ ☐

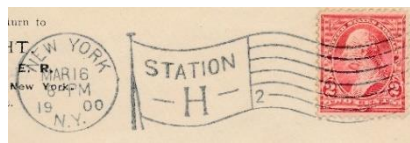

American Machine Cancel  
Wave Flag, Station in Box

☐ ☐ ☐



American Machine Cancel  
Wave Flag, Station in Dial

☐ ☐ ☐

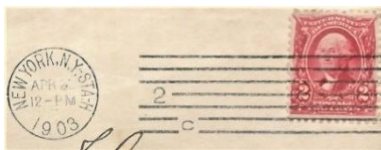

International Machine Cancel  
Station in Dial, 7 Horizontal Lines

☐ ☐ ☐



International Machine Cancel  
Station in 6 Horizontal Bars

☐ ☐ ☐



Universal Machine Cancel  
Station in Dial, 7 Wave Lines

☐ ☐ ☐

### Station I

1875-1877

1897-1946

→ 1946 Morningside Station

232 W 116<sup>th</sup> Street

New York, NY 10026



Duplex, Ellips Killer Type B  
Station in Dial and Ellips

☐ ☐ ☐



Hand Cancel Ellips,  
Station in Center

☐ ☐ ☐

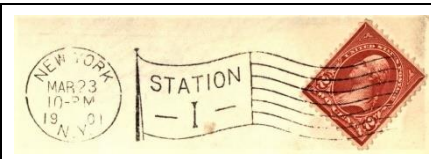

American Machine Cancel  
Wave Flag Cancel, Station in Box

☐ ☐ ☐



International Machine Cancel  
Station in Dial, 7 Wave Lines

☐ ☐ ☐

☐ ☐ ☐

☐ ☐ ☐

☐ Letter - ☐ Card - ☐ Stamp

© Hans van Gils, Updated: 10 May 2023

# POSTAL MARKINGS NEW YORK TOWN & BOROUGH POSTAL STATIONS

## Part II: Manhattan and the Bronx

### Station J

1863-1874 (Harsenville);

1888-1947

← 1863 Harsenville

→ 1947 Manhattanville Station

309W 125<sup>th</sup> Street



Duplex, Ellips Killer Type A  
Station in Dial and Ellips

☐
☐
☐

Hand Cancel Ellips,  
Station in Center

☐
☐
☐

International Machine Cancel  
Station in Dial, 7 Wave Lines

☐
☐
☐

American Machine Cancel  
Wave Flag Cancel, Station in Box

☐
☐
☐

Universal Machine Cancel  
Station in Dial, 7 Wave Lines

☐
☐
☐

Duplex, Ellips Killer Type D  
Station in Dial and Ellips

☐
☐
☐

International Machine Cancel  
Station in 6 Horizontal Bars

☐
☐
☐
☐
☐
☐
☐
☐
☐

# POSTAL MARKINGS NEW YORK TOWN & BOROUGH POSTAL STATIONS

## Part II: Manhattan and the Bronx

### Station K

1863-1870 (Manhattanville);  
1870-1946

229 E 85th St  
New York, NY 10028

← 1863 Manhattanville

→ 1946 Gracie Station



Duplex, Ellips Killer Type A  
Station in Dial and Ellips

☐ ☐ ☐



Duplex, Ellips Killer Type B  
Station in Dial and Ellips

☐ ☐ ☐

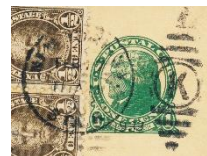

Duplex, Ellips Killer Type C  
Station in Dial and Ellips

☐ ☐ ☐



Duplex, Ellips Killer Type D  
Station in Dial and Ellips

☐ ☐ ☐



Hand Cancel Ellips,  
Station in Center

☐ ☐ ☐



International Machine Cancel  
Station in Dial, 7 Wave Lines

☐ ☐ ☐



International Machine Cancel  
Station in 6 Horizontal Bars

☐ ☐ ☐

### Station L

1866-1883 (Harlem);  
1893-1947

167 E 124th St  
New York, NY 10035

← 1866 Harlem

→ 1947 Triborough Station

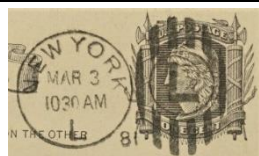

Duplex, Ellips Killer Type B  
Station in Dial and Ellips

☐ ☐ ☐



Duplex, Ellips Killer Type C  
Station in Dial and Ellips

☐ ☐ ☐

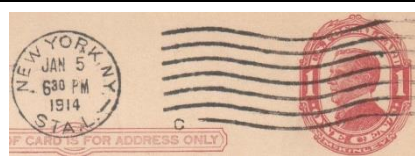

Universal Machine Cancel  
Station in Dial, 7 Wave Lines

☐ ☐ ☐

# POSTAL MARKINGS NEW YORK TOWN & BOROUGH POSTAL STATIONS

## Part II: Manhattan and the Bronx

### Station M

1863-1875 (Carmanville);

1875-1947

← 1863 Washington Heights

→ 1947 Audubon Station

West 165<sup>th</sup> Street,

between Audubon and Amsterdam Ave.



Duplex, Ellips Killer Type A  
Station in Dial and Ellips

☐
☐
☐

Duplex, Ellips Killer Type B  
Station in Dial and Ellips

☐
☐
☐

Hand Cancel Ellips,  
Station in Center

☐
☐
☐

### Station N

1863-1874 (Tubby Hook);

1896-1898 (Williams Bridge);

1899-1946

← 1863 King's Bridge Park

→ 1946 Ansonia Station

203W 69th Street

Manhattan, New York Town



Duplex, Ellips Killer Type C  
Station in Dial and Ellips

☐
☐
☐



American Machine Cancel  
Wave Flag Cancel, Station in Box

☐
☐
☐
☐
☐
☐

Duplex, Ellips Killer Type D  
Station in Dial and Ellips

☐
☐
☐

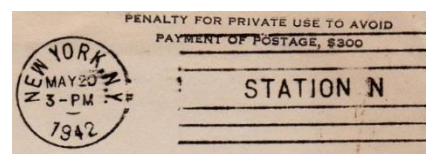
International Machine Cancel  
Station in 4 Horizontal Bars

☐
☐
☐

International Machine Cancel  
Station in 6 Horizontal Bars

☐
☐
☐



# POSTAL MARKINGS NEW YORK TOWN & BOROUGH POSTAL STATIONS

## Part II: Manhattan and the Bronx

### Station O

1867-1870;

1875-1877 (Manhattanville);

1890-1947

→ 1947 Old Chelsea Station

(1890: 30 and 32 West 13<sup>th</sup> St)

217 West 18th Street in Chelsea,  
Manhattan, New York Town



Barry Machine Cancel  
Station in Line, Wave Lines

☐ ☐ ☐

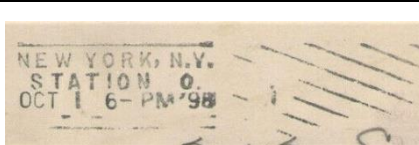

Barry Machine Cancel  
Station in Line, Diagonal Bars

☐ ☐ ☐

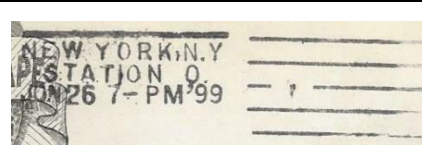

Barry Machine Cancel  
Station in Line, 5 Horizontal Bars

☐ ☐ ☐



Duplex, Ellips Killer Type A  
Station in Dial and Ellips

☐ ☐ ☐

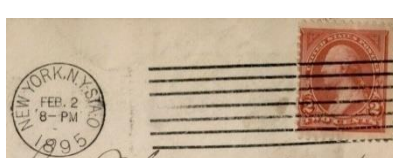

International Machine Cancel  
Station in Dial, 7 Horizontal Bars

☐ ☐ ☐



American Machine Cancel  
Wave Flag Cancel, Station in Box

☐ ☐ ☐



Hand Cancel Ellips,  
Station in Center

☐ ☐ ☐



International Machine Cancel  
Station in Dial, 7 Wave Lines

☐ ☐ ☐



Universal Machine Cancel  
Station in Dial, 7 Wave Lines

☐ ☐ ☐



International Machine Cancel  
Station in Dial, 7 Wave Lines

☐ ☐ ☐



Universal Machine Cancel  
Station in Dial, 7 Wave Lines

☐ ☐ ☐

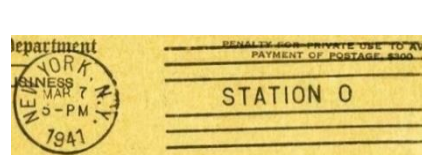

International Machine Cancel  
Station in 6 Horizontal Bars

☐ ☐ ☐

# POSTAL MARKINGS NEW YORK TOWN & BOROUGH POSTAL STATIONS

## Part II: Manhattan and the Bronx

### Station P

1886-1906 (Produce Exchange);

1906-1930 (Custom House);

1930-1947

← 1886 Produce Exchange

→ 1947 Bowling Green Station

Produce Exchange building

Customhouse

1 Bowling Green



Duplex, Ellips Killer Type A  
Station in Dial and Ellips



Duplex, Ellips Killer Type B  
Station in Dial and Ellips



Duplex, Ellips Killer Type C  
Station in Dial and Ellips

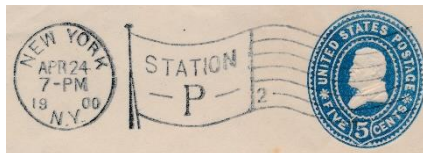

American Machine Cancel  
Wave Flag Cancel, Station in Box

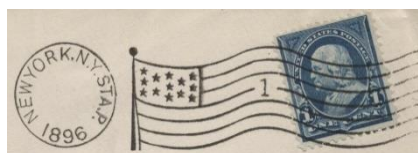

American Machine Cancel  
Wave Flag, Station in Dial



American Machine Cancel  
Wave Flag, Station in Dial

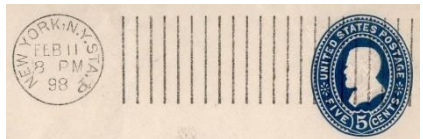

Barr-Fyke Machine Cancel  
Station in Dial, vertical Bars

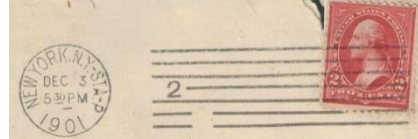

International Machine Cancel  
Station in Dial, 7 Horizontal Bars

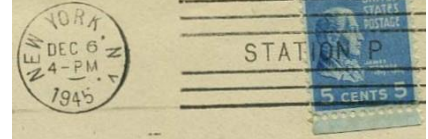

International Machine Cancel  
Station in 6 Horizontal Bars



International Machine Cancel  
Station in Dial, 7 Wave Lines



Universal Machine Cancel  
Station in Dial, 7 Wave Lines



Hand Cancel Ellips,  
Station in Center



# POSTAL MARKINGS NEW YORK TOWN & BOROUGH POSTAL STATIONS

## Part II: Manhattan and the Bronx

### Station R

1874-1877;

1881-1896 (Morrisania);

1896-1914

→ 1914 Station R (The Bronx)



Duplex, Ellips Killer Type A  
Station in Dial and Ellips



Duplex, Ellips Killer Type B  
Station in Dial and Ellips



Hand Cancel Ellips,  
Station in Center

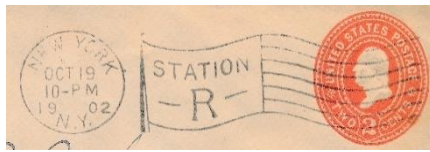

American Machine Cancel  
Wave Flag Cancel, Station in Box



### Station S

1882-1898 (Kings Bridge);

1898-1947

← 1882 Kingsbridge

→ 1947 Howard Station



Duplex, Ellips Killer Type A  
Station in Dial and Ellips



Duplex, Ellips Killer Type B  
Station in Dial and Ellips



Hand Cancel Ellips,  
Station in Center



American Machine Cancel  
Wave Flag Cancel, Station in Box

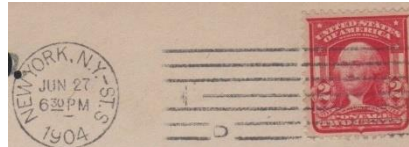

International Machine Cancel  
Station in Dial, 7 Horizontal Bars



International Machine Cancel  
Station in Dial, 7 Wave Lines





# POSTAL MARKINGS NEW YORK TOWN & BOROUGH POSTAL STATIONS

## Part II: Manhattan and the Bronx

### Station T

1882-1890 (Tremont)

1890-1898

1899-1914

← 1882 Tremont

→ 1914 Station T (The Bronx)

3319 Third Ave NY

Jan 6 1913:

442 E. 167th St., Morrisania, Bronx



Duplex, Ellips Killer Type A  
Station in Dial and Ellips

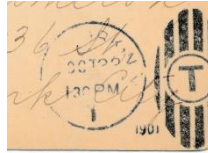

Duplex, Ellips Killer Type B  
Station in Dial and Ellips



Pneumatic Machine Cancel  
Station in 4 Double Bars

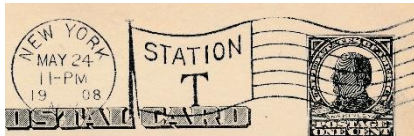

American Machine Cancel  
Wave Flag Cancel, Station in Box



### Station U

1998-1947

153 E 110th St

New York, NY 10029

→1947 Hell Gate Station



Hand Cancel Ellips,  
Station in Center



American Machine Cancel  
Wave Flag Cancel, Station in Box



International Machine Cancel  
Station in 4 Horizontal Bars



### Station V

1994-1921



Duplex, Ellips Killer Type B  
Station in Dial and Ellips

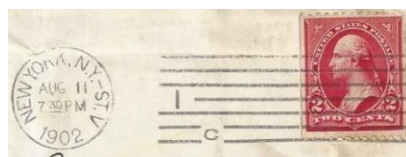

International Machine Cancel  
Station in Dial, 7 Horizontal Bars



Universal Machine Cancel  
Station in Dial, 7 Wave Lines



☐ Letter - ☐ Card - ☐ Stamp

© Hans van Gils, Updated: 10 May 2023



# POSTAL MARKINGS NEW YORK TOWN & BOROUGH POSTAL STATIONS

## Part II: Manhattan and the Bronx

### Station W

1889-1946

127 W 83<sup>rd</sup> St  
New York, NY 10024  
Upper West Side

→1946 Planetarium Station



Duplex, Ellips Killer Type A  
Station in Dial and Ellips

☐ ☐ ☐



Duplex, Ellips Killer Type D  
Station in Dial and Ellips

☐ ☐ ☐



Hand Cancel Ellips,  
Station in Center

☐ ☐ ☐

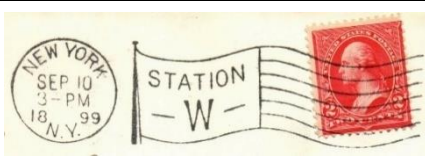

American Machine Cancel  
Wave Flag Cancel, Station in Box

☐ ☐ ☐



Universal Machine Cancel  
Station in Dial, 7 Wave Lines

☐ ☐ ☐



International Machine Cancel  
Station in 4 Horizontal Bars

☐ ☐ ☐

### Station X

1896-1898 (Westchester);  
1904-1914

517 East 139th St.  
Bronx, NY 10454

← 1896 West Chester Station

→ 1914 Station X (The Bronx)



Duplex, Ellips Killer Type A  
Station in Dial

☐ ☐ ☐



Duplex, Ellips Killer Type A  
Station in Dial and Ellips

☐ ☐ ☐



American Machine Cancel  
Wave Flag Cancel, Station in Box

☐ ☐ ☐



International Machine Cancel  
Station in Dial, 7 Wave Lines

☐ ☐ ☐

☐ ☐ ☐

☐ ☐ ☐

# POSTAL MARKINGS NEW YORK TOWN & BOROUGH POSTAL STATIONS

## Part II: Manhattan and the Bronx

### Station Y

1894-1947

217 E 70<sup>th</sup> St  
New York, NY 10021

→ 1947 Lenox Hill Station



Duplex, Ellips Killer Type A  
Station in Dial and Ellips

☐ ☐ ☐

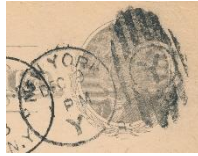

Duplex, Ellips Killer Type B  
Station in Dial and Ellips

☐ ☐ ☐



Hand Cancel Ellips,  
Station in Center

☐ ☐ ☐

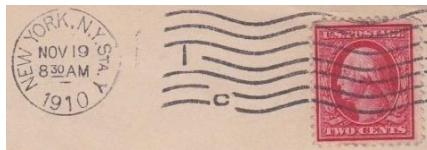

International Machine Cancel  
Station in Dial, 7 Wave Lines

☐ ☐ ☐

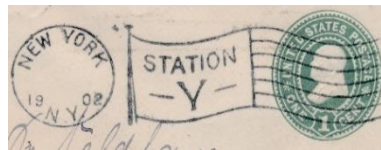

American Machine Cancel  
Wave Flag Cancel, Station in Box

☐ ☐ ☐

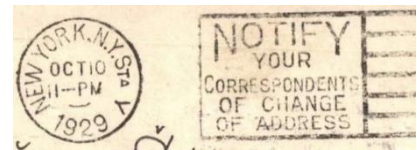

International Machine Cancel  
Station in Dial, Slogan Box

☐ ☐ ☐



International Machine Cancel  
Station in 6 Horizontal Bars

☐ ☐ ☐

☐ ☐ ☐

☐ ☐ ☐

### Station Z

1896-1898 (Town Island)

← 1896 Town Island Station

→ 1898 Town Island Station

☐ ☐ ☐

☐ ☐ ☐

☐ ☐ ☐

# POSTAL MARKINGS NEW YORK TOWN & BOROUGH POSTAL STATIONS

## Part II: Manhattan and the Bronx

### Sutton Station

1828-1968



Duplex, Ellips Killer Type C  
Station in Dial, number in Ellips

☐ ☐ ☐



Duplex, Ellips Killer Type D  
Station in Dial and Ellips

☐ ☐ ☐



Hand Cancel Ellipse  
Station between lines

☐ ☐ ☐

### Times Square Station

1907-present

Feb 18, 1952  
340 W 42nd St Fl 2  
New York, NY 10036



Universal Machine Cancel  
Station in Dial, 7 Wave Lines

☐ ☐ ☐



Universal Machine Cancel  
Station in Dial, 7 Wave Lines

☐ ☐ ☐

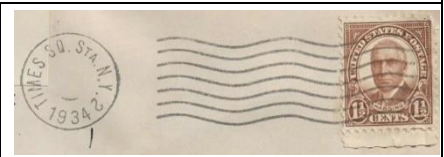

International Machine Cancel  
Station in Dial, 7 Wave Lines

☐ ☐ ☐



Hand Cancel Ellipse,  
Station between Lines

☐ ☐ ☐



International Machine Cancel  
Station in 4 Horizontal Bars

☐ ☐ ☐



Duplex, Ellips Killer Type D  
Station in Dial and Ellips

☐ ☐ ☐

### Tompkins Square Station

1907-1951

1953-present

244 E 3rd St  
New York, NY 10009



Duplex, Ellips Killer Type A  
Station in Dial and Ellips

☐ ☐ ☐

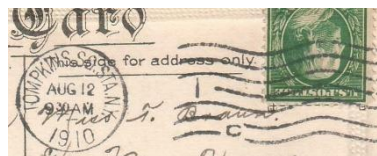

Universal Machine Cancel  
Station in Dial, 7 Wave Lines

☐ ☐ ☐



International Machine Cancel  
Station in 4 Horizontal Bars

☐ ☐ ☐

# POSTAL MARKINGS NEW YORK TOWN & BOROUGH POSTAL STATIONS

## Part II: Manhattan and the Bronx

### Triborough Station

1947-

Present: Tito Puente Station

167 E 124th St. NY 10035

East Harlem



International Machine Cancel  
Station in 4 Horizontal Bars



### Trinity Station

1922-1943



Duplex, Ellips Killer Type D  
Station in Dial and Ellips



International Machine Cancel  
Station in Dial, 7 Wave Lines



International Machine Cancel  
Station in Dial, Slogan



### Tudor Station

1937- ..

Tudor Town Ssp Post Office

5 Tudor Town Pl Front 4



Large Town Handstamp





# POSTAL MARKINGS NEW YORK TOWN & BOROUGH POSTAL STATIONS

## Part II: Manhattan and the Bronx

### Varick Street Station

1921-1930 (Station)

1930-1934 (Annex)

1934-1939 (Station)

01 Varick St Frnt 1,  
New York, NY 10014



Duplex, Ellips Killer Type B  
Station in Dial, Number in Ellips

☐ ☐ ☐



Duplex, Ellips Killer Type D  
Station in Dial, Number in Ellips

☐ ☐ ☐

☐ ☐ ☐



Hand Cancel Ellipse,  
Station between Lines

☐ ☐ ☐



Hand Cancel Ellipse,  
Station between Lines, ANX

☐ ☐ ☐



Hand Cancel Ellips,  
Station in Center

☐ ☐ ☐



International Machine Cancel  
Station in Dial, Slogan in Box

☐ ☐ ☐

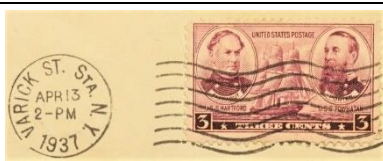

International Machine Cancel  
Station in Dial, 7 Wave Lines

☐ ☐ ☐

☐ ☐ ☐

### Village Station

1947-

201 Varick St Frnt 1, Soho  
New York, NY 10014-9998



Duplex, Ellips Killer Type D  
Station in Dial, Number in Ellips

☐ ☐ ☐

☐ ☐ ☐

☐ ☐ ☐

☐ Letter - ☐ Card - ☐ Stamp

© Hans van Gils, Updated: 10 May 2023

# POSTAL MARKINGS NEW YORK TOWN & BOROUGH POSTAL STATIONS

## Part II: Manhattan and the Bronx

### Washington Bridge Station

1902-

555 W 180th St. NY 10033



Duplex, Ellips Killer Type B  
Station in Dial and Ellips

☐ ☐ ☐

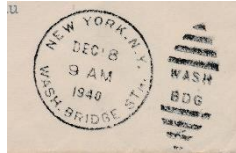

Duplex, Ellips Killer Type D  
Station in Dial and Ellips

☐ ☐ ☐



Hand Cancel Ellipse,  
Station between Lines

☐ ☐ ☐

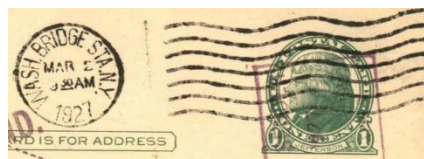

International Machine Cancel  
Station in Dial, 7 Wave Lines

☐ ☐ ☐



International Machine Cancel  
Station in 4 Horizontal Bars

☐ ☐ ☐

☐ ☐ ☐

### Wall Street Station

1905-present

90 Church St Ste 208  
New York, NY 10007



Duplex, Ellips Killer Type A  
Station in Dial and Ellips

☐ ☐ ☐



Duplex, Ellips Killer Type D  
Station in Dial and Ellips

☐ ☐ ☐



Handstamp Ellipse,  
Station between Lines

☐ ☐ ☐

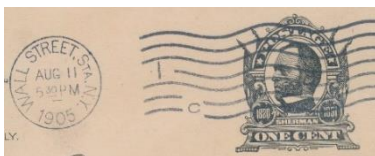

International Machine Cancel  
Station in Dial, 7 Wave Lines

☐ ☐ ☐



Universal Machine Cancel  
Station in Dial, 6 Wave Lines

☐ ☐ ☐





International Machine Cancel  
Station in 4 Horizontal Bars

☐ ☐ ☐











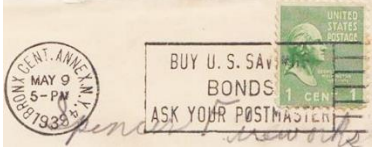

POSTAL MARKINGS NEW YORK TOWN & BOROUGH POSTAL STATIONS

Part II: Manhattan and the Bronx

<div>W43rd Street Station</div> <div>1921-1947</div> <div>→1947 Bryant Station</div> <div>23 W 43rd St, New York, NY 10036</div>		
<div></div> <div>Duplex, Ellips Killer Type C Station in Dial and Ellips</div> <div><input type="checkbox"/> <input type="checkbox"/> <input type="checkbox"/></div>	<div></div> <div>Duplex, Ellips Killer Type D Station in Dial and Ellips</div> <div><input type="checkbox"/> <input type="checkbox"/> <input type="checkbox"/></div>	<div></div> <div>International Machine Cancel Station in 6 Horizontal Bars</div> <div><input type="checkbox"/> <input type="checkbox"/> <input type="checkbox"/></div>

# POSTAL MARKINGS NEW YORK TOWN & BOROUGH POSTAL STATIONS

## Part II: Manhattan and the Bronx

THE BRONX		
<b>Bronx Central Annex</b> 1937-1945 East 149th Street, Bronx → 1945 Bronx Central Station		
 <p>International Machine Cancel Station in Dial, 7 Wave Lines</p> <p><input type="checkbox"/> <input type="checkbox"/> <input type="checkbox"/></p>	 <p>International Machine Cancel Station in 4 Horizontal Bars</p> <p><input type="checkbox"/> <input type="checkbox"/> <input type="checkbox"/></p>	 <p>International Machine Cancel Station in Dial, Slogan in Box</p> <p><input type="checkbox"/> <input type="checkbox"/> <input type="checkbox"/></p>
 <p>Duplex, Ellips Killer Type C Station in Dial and Ellips</p> <p><input type="checkbox"/> <input type="checkbox"/> <input type="checkbox"/></p>	 <p>Hand Cancel Ellipse, Station between Lines</p> <p><input type="checkbox"/> <input type="checkbox"/> <input type="checkbox"/></p>	 <p>International Machine Cancel Station in Dial, Slogan in Box</p> <p><input type="checkbox"/> <input type="checkbox"/> <input type="checkbox"/></p>
<b>Bronx Central Station</b> 1945-1962 → 1962 Bronx General Post Office		
 <p>Duplex, Ellips Killer Type D Station in Dial and Ellips</p> <p><input type="checkbox"/> <input type="checkbox"/> <input type="checkbox"/></p>	 <p>Hand Cancel Ellipse, Station between Lines</p> <p><input type="checkbox"/> <input type="checkbox"/> <input type="checkbox"/></p>	 <p>International Machine Cancel Station in 4 Horizontal Bars</p> <p><input type="checkbox"/> <input type="checkbox"/> <input type="checkbox"/></p>
<b>Bronx</b> 1962 Bronx General Post Office Grand Concourse Post office 2014 Bronx Post Place East 149th Street, Bronx		
 <p>International Machine Cancel Station in Dial, 7 Wave Lines</p> <p><input type="checkbox"/> <input type="checkbox"/> <input type="checkbox"/></p>	 <p>International Machine Cancel Station in 4 Horizontal Bars</p> <p><input type="checkbox"/> <input type="checkbox"/> <input type="checkbox"/></p>	 <p>International Machine Cancel Station in 4 Horizontal Bars</p> <p><input type="checkbox"/> <input type="checkbox"/> <input type="checkbox"/></p>



# POSTAL MARKINGS NEW YORK TOWN & BOROUGH POSTAL STATIONS

## Part II: Manhattan and the Bronx

### Boulevard Station

1936-1962 (New York)

1962 (The Bronx)

1132 Southern Blvd.

The Bronx, NY 10459



Duplex, Ellips Killer Type D  
Station in Dial and Ellips



### Fordham Station

1914-1962 (New York)

1962 (The Bronx)

465 E 188th St,

The Bronx, NY 10458



Duplex, Ellips Killer Type A  
Station in Dial and Ellips



Duplex, Ellips Killer Type D  
Station in Dial and Ellips



International Machine Cancel  
Station in 4 Horizontal Bars



International Machine Cancel  
Station in Dial, 7 Wave Lines



### Fox Street Station

1914-1936 (New York)

1070 Fox Street

The Bronx, New York 10459



Hand Cancel Ellipse,  
Station between Lines

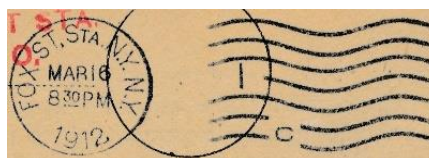

International Machine Cancel  
Station in Dial, 7 Wave Lines

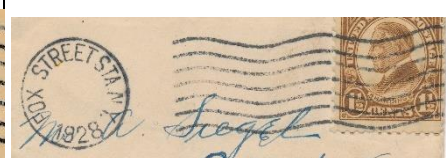

International Machine Cancel  
Station in Dial, No date, 7 Wave Lines



☐ Letter - ☐ Card - ☐ Stamp

© Hans van Gils, Updated: 10 May 2023

# POSTAL MARKINGS NEW YORK TOWN & BOROUGH POSTAL STATIONS

## Part II: Manhattan and the Bronx

### High Bridge Station

1914-1932 (Highbridge New York)  
1932-1962 (High Bridge New York)  
1962 (The Bronx)

1315 Inwood Ave,  
The Bronx, NY 10452



Duplex, Ellips Killer Type C  
Station in Dial and Ellips

☐ ☐ ☐



International Machine Cancel  
Station in Dial and 6 Horizontal Bars

☐ ☐ ☐



International Machine Cancel  
Station in 4 Horizontal Bars

☐ ☐ ☐

### Hub Station

1947-1962 (New York)  
1962 (The Bronx)

633 St Ann's Ave,  
The Bronx, NY 10455



International Machine Cancel  
Station in 4 Horizontal Bars

☐ ☐ ☐

☐ ☐ ☐

☐ ☐ ☐

### Kings Bridge Station

1914-1962 (New York)  
1962 (The Bronx)

5517 Broadway,  
The Bronx, NY 10463



Hand Cancel Ellipse,  
Station between Lines

☐ ☐ ☐



Duplex, Ellips Killer Type A  
Station in Dial and Ellips

☐ ☐ ☐

☐ ☐ ☐



International Machine Cancel  
Station in 7 Horizontal Bars

☐ ☐ ☐



International Machine Cancel  
Station in 4 Horizontal Bars

☐ ☐ ☐

☐ ☐ ☐

☐ Letter - ☐ Card - ☐ Stamp

© Hans van Gils, Updated: 10 May 2023

# POSTAL MARKINGS NEW YORK TOWN & BOROUGH POSTAL STATIONS

## Part II: Manhattan and the Bronx

### Morrisania Station

1914-1962 (New York)

1962 (The Bronx)

←1914 Station T (New York)

442 E. 167th St., Morrisania, Bronx



International Machine Cancel  
Station in 4 Horizontal Bars



### Morris Heights Station

1914-1962 (New York)

1962 (The Bronx)

2024 Jerome Avenue,  
The Bronx



Duplex, Ellips Killer Type B  
Station in Dial and Ellips



Duplex, Ellips Killer Type D  
Station in Dial and Ellips



### Mott Haven Station

1947-1962 (New York)

1962 (The Bronx)

←1947 Station X (New York)

517 East 139th St.  
Bronx, NY 10454



# POSTAL MARKINGS NEW YORK TOWN & BOROUGH POSTAL STATIONS

## Part II: Manhattan and the Bronx

Pelham Naval Station

Pelham Post office

26 1st St, Pelham, NY 10803  
The Bronx



American Machine Cancel  
Wave Flag , Station in Box

☐
☐
☐
☐
☐
☐
☐
☐
☐

Station R

1914-1947

← 1914 Station R (New York)

→ 1947 Hub Station (The Bronx)

The Bronx



Hand Cancel Ellips,  
Station in Center

☐
☐
☐
☐
☐
☐
☐
☐
☐

Station T

1914-1947

← 1914 Station T (Manhattan)

→ 1947 Morrisania Station

442 E. 167th St., Morrisania, Bronx



Hand Cancel Ellips,  
Station in Center

☐
☐
☐

American Machine Cancel  
Wave Flag, Station in Box

☐
☐
☐

American Machine Cancel  
Wave Flag, Station in Dial

☐
☐
☐



# POSTAL MARKINGS NEW YORK TOWN & BOROUGH POSTAL STATIONS

## Part II: Manhattan and the Bronx

### Station X

1914-1947

← 1914 Station X (Manhattan)

→ 1947 Mott Haven Station

517 East 139th St.  
Bronx, NY 10454



International Machine Cancel  
Station in Dial, 7 Wave Lines

☐ ☐ ☐



Hand Cancel Ellips,  
Station in Center

☐ ☐ ☐



Duplex, Ellips Killer Type A  
Station in Dial and Ellips

☐ ☐ ☐

### Tremont Station

1914-1962 (New York)

1962 (The Bronx)

575 E Tremont Ave,  
The Bronx, NY 10457



American Machine Cancel  
Wave Flag , Station in Star Box

☐ ☐ ☐



American Machine Cancel  
Wave Flag Cancel, Station in Box

☐ ☐ ☐



Duplex, Ellips Killer Type C  
Station in Dial and Ellips

☐ ☐ ☐



International Machine Cancel  
Station in 4 Horizontal Bars

☐ ☐ ☐

☐ ☐ ☐

☐ ☐ ☐

### Wakefield Station

1928-1962 (New York)

1962 (The Bronx)

4165 White Plains Rd,  
Bronx, NY 10466



International Machine Cancel  
Station in 4 Horizontal Bars

☐ ☐ ☐

☐ ☐ ☐

☐ ☐ ☐

☐ Letter - ☐ Card - ☐ Stamp

© Hans van Gils, Updated: 10 May 2023

# POSTAL MARKINGS NEW YORK TOWN & BOROUGH POSTAL STATIONS

## Part II: Manhattan and the Bronx

### Westchester Station

1914-1962 (New York)

1962 (The Bronx)

2619 Ponton Ave,  
Bronx, NY 10461



International Machine Cancel  
Station in 7 Horizontal Bars

☐ ☐ ☐



International Machine Cancel  
Station in 4 Horizontal Bars

☐ ☐ ☐

☐ ☐ ☐

### West Farms Station

1915-1962 (New York)

1962 (The Bronx)

362 Devoe Ave,  
The Bronx, NY 10460



Columbia Machine Cancel  
Station in Line, 8 horizontal lines

☐ ☐ ☐



Duplex, Ellips Killer Type D  
Station in Dial and Ellips

☐ ☐ ☐



International Machine Cancel  
Station in 4 Horizontal Bars

☐ ☐ ☐

### Williams Bridge Station

1914-1962 (New York)

1962 (The Bronx)

711 E Gun Hill Rd,  
Bronx, NY 10467

2619 Ponton Ave, The Bronx, NY  
10461



International Machine Cancel  
Station in 6 Horizontal Bars

☐ ☐ ☐

☐ ☐ ☐

☐ ☐ ☐

# POSTAL MARKINGS NEW YORK TOWN & BOROUGH'S POSTAL STATIONS

## Part II: Manhattan and the Bronx

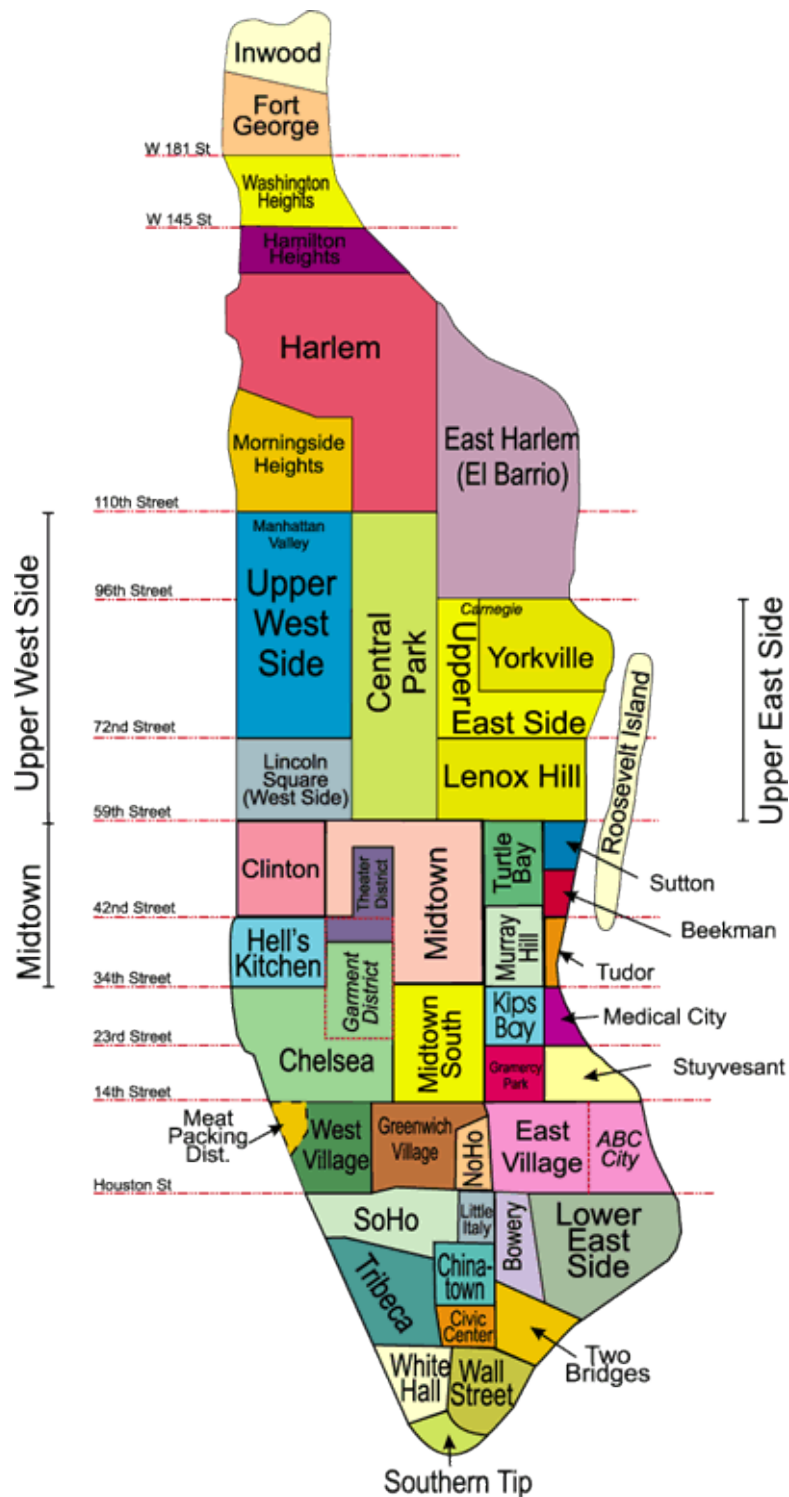

# POSTAL MARKINGS NEW YORK TOWN & BOROUGH POSTAL STATIONS

## Part II: Manhattan and the Bronx

