

Checklist

International Machine Cancels: Station in seven horizontal bars

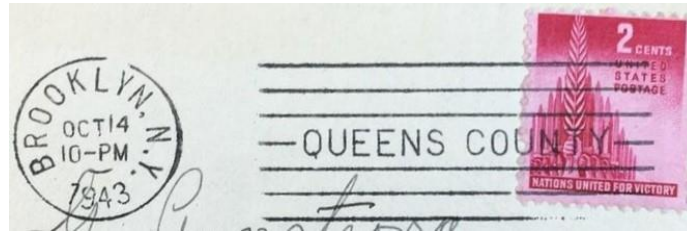

Manhattan and the Bronx

		Cover	Card	Stamp
City Hall Station	M	<input type="checkbox"/>	<input type="checkbox"/>	<input type="checkbox"/>
Collage Station	M	<input type="checkbox"/>	<input type="checkbox"/>	<input type="checkbox"/>
Federal Hall Station	M	<input type="checkbox"/>	<input type="checkbox"/>	<input type="checkbox"/>
Hamilton Grange Station	M	<input type="checkbox"/>	<input type="checkbox"/>	<input type="checkbox"/>
Inwood Station	M	<input type="checkbox"/>	<input type="checkbox"/>	<input type="checkbox"/>
Jay Street Station	M	<input type="checkbox"/>	<input type="checkbox"/>	<input type="checkbox"/>
Kings Bridge Station	B	<input type="checkbox"/>	<input type="checkbox"/>	<input type="checkbox"/>
Peck Slip Station	M	<input type="checkbox"/>	<input type="checkbox"/>	<input type="checkbox"/>
Trans Office Grand Central S M	M	<input type="checkbox"/>	<input type="checkbox"/>	<input type="checkbox"/>
West Farms Station	B	<input type="checkbox"/>	<input type="checkbox"/>	<input type="checkbox"/>
Westchester Station	B	<input type="checkbox"/>	<input type="checkbox"/>	<input type="checkbox"/>
Williams Bridge Station	B	<input type="checkbox"/>	<input type="checkbox"/>	<input type="checkbox"/>

Brooklyn

Brooklyn, Blythebourne Sta	<input type="checkbox"/>	<input type="checkbox"/>	<input type="checkbox"/>
Brooklyn, Bush Terminal Station	<input type="checkbox"/>	<input type="checkbox"/>	<input type="checkbox"/>
Brooklyn, Coney Island Station	<input type="checkbox"/>	<input type="checkbox"/>	<input type="checkbox"/>
Brooklyn, Flatbush Station (Type 1)	<input type="checkbox"/>	<input type="checkbox"/>	<input type="checkbox"/>
Brooklyn, Flatbush Station (Type 2)	<input type="checkbox"/>	<input type="checkbox"/>	<input type="checkbox"/>
Brooklyn, Fort Hamilton Station	<input type="checkbox"/>	<input type="checkbox"/>	<input type="checkbox"/>
Brooklyn, Gravensend Station	<input type="checkbox"/>	<input type="checkbox"/>	<input type="checkbox"/>
Brooklyn, Lefferts Station	<input type="checkbox"/>	<input type="checkbox"/>	<input type="checkbox"/>
Brooklyn, Midwood Station	<input type="checkbox"/>	<input type="checkbox"/>	<input type="checkbox"/>
Brooklyn, Navy Yard Station	<input type="checkbox"/>	<input type="checkbox"/>	<input type="checkbox"/>
Brooklyn, New Lots Station	<input type="checkbox"/>	<input type="checkbox"/>	<input type="checkbox"/>
Brooklyn, Pratt Station	<input type="checkbox"/>	<input type="checkbox"/>	<input type="checkbox"/>
Brooklyn, Queens County	<input type="checkbox"/>	<input type="checkbox"/>	<input type="checkbox"/>
Brooklyn, Ridgewood Station	<input type="checkbox"/>	<input type="checkbox"/>	<input type="checkbox"/>
Brooklyn, Ruby Station	<input type="checkbox"/>	<input type="checkbox"/>	<input type="checkbox"/>
Brooklyn, Ryder Station	<input type="checkbox"/>	<input type="checkbox"/>	<input type="checkbox"/>
Brooklyn, Sheepshead Station	<input type="checkbox"/>	<input type="checkbox"/>	<input type="checkbox"/>
Brooklyn, Station A	<input type="checkbox"/>	<input type="checkbox"/>	<input type="checkbox"/>
Brooklyn, Times Plaza Station	<input type="checkbox"/>	<input type="checkbox"/>	<input type="checkbox"/>
Brooklyn, Vanderveer Station	<input type="checkbox"/>	<input type="checkbox"/>	<input type="checkbox"/>
	<input type="checkbox"/>	<input type="checkbox"/>	<input type="checkbox"/>
	<input type="checkbox"/>	<input type="checkbox"/>	<input type="checkbox"/>

Queens

Long Island City, Astoria Station

Word's Fair Rail Post Office

Flushing

Forest Hill Station